

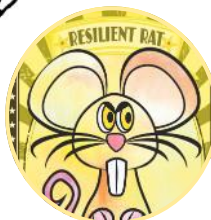

# The LF Post

Issue 27  
3.5.19



## Evaluation of Well Being and Mental Health in School (Wamhs) project

As part of the Wamhs project, every month we have had a clinician in school. Our clinician has been training and providing consultancy for staff. He has also met with some parents.

The project needs to evaluate the impact of this provision and is asking for responses from parents and carers.

The parent survey can be found on the following link [https://docs.google.com/forms/d/e/1FAIpQLSeIjQPf6jUes0dHNgAOpI5mjJEwc0Ib5f9KSn\\_DXeTR6ORVuQ/viewform](https://docs.google.com/forms/d/e/1FAIpQLSeIjQPf6jUes0dHNgAOpI5mjJEwc0Ib5f9KSn_DXeTR6ORVuQ/viewform)

The project is asking for responses to be submitted by the 10th May. The survey should only take a few minutes to complete and will inform future planning.

## Upcoming Gas works

We have been asked to let you know about the planned works outline below.

Triio, on behalf of Cadent Gas, plan to replace an aging large diameter cast iron gas main in Lansdown Drive Westgate Street and King Edwards Road. These works have been broken down into phases and each phase should take around 7 or 8 weeks.

The first phase is planned to start on 13th May in Lansdown Drive near to Shrubland Road and progress past the park and terminate prior to the roundabout at Tredarwen Road. Once this phase is complete they will backfill and reinstate any excavations where work is complete and progress with the next phase.

Phase 2 is from Tredarwen Road around the bends past the market and terminate somewhere near the junction with Sheep Lane outside London Fields Primary School. Again once all work is complete all excavations will be backfilled.

Phase 3 is from outside the school to just before the junction with Mare Street. They will replace any metallic pipes found and clear this phase in the 7 or 8 weeks as planned.

The phases continue until they reach Clermont Road at the junction with King Edwards Road.

During these works any gas users that are currently supplied by these pipes will be contacted and appointments made to replace any old pipes or switch their current service over from the old main to the new. They will make every effort to avoid effecting the gas supply to companies or properties that require gas to trade and liaise with each property on a one to one basis to find a suitable time to carry out these works.

There will be some road closures and lane closures which will have an effect on the surrounding area.

Bus services are also affected by these works and some routes will be on diversion.



On Saturday 29th June, a brand new running event will take place in Victoria Park.

The Family Marathon will see groups of families and friends come together to run the full 26.2 mile marathon distance as a team – how you split up the marathon distance between you is entirely up to you!

The event will be fun and family-friendly; and will see hundreds of teams run around a one-mile loop of the park with a lively pop-up village in the middle.

For more information, please visit <https://thefamilymarathon.org/>

# Dates for your diary

Dates for 2018/9		Dates for 2019/20	
7th May	Y4 to Walthamstow Wetlands	2nd September	FIRST DAY AUTUMN 1
8th May	Y5 to USB for Work Week	18th October	LAST DAY AUTUMN 1
10th May	Y1 to Epping Forest	28th October	FIRST DAY AUTUMN 2
17th May	Y1 to Hackney Marshes	19th December	LAST DAY AUTUMN 2 —SCHOOL CLOSES AT 2pm
20th May	SPORTS DAY	6th January	FIRST DAY SPRING 1
24th May	LAST DAY SUMMER 1	14th February	LAST DAY SPRING 1
3rd June	FIRST DAY SUMMER 2	24th February	FIRST DAY SPRING 2
6th June	Y5 to Royal Institute	3rd April	LAST DAY SPRING 2—SCHOOL CLOSES AT 2pm
7th June	Y5 to Royal Institute	20th April	FIRST DAY SUMMER 1
27th June	International Picnic 3.30—5pm	22nd May	LAST DAY SUMMER 1
4th July	Y5 to First State Investments for Work Week	1st June	FIRST DAY SUMMER 2
11th July	Parents' and Carers' Evening	17th July	LAST DAY SUMMER 2—SCHOOL CLOSES AT 2pm
17th July	Y2 Swimming		
19th July	LAST DAY SUMMER 2—SCHOOL CLOSES AT 2pm		

## Attendance Update

Week 2—Summer Term 1  
 Duffy – 99%  
 Ilori –99%  
 Whole school average - 95%

